

**SURVEYOR'S
REAL PROPERTY REPORT
PART 1
PLAN OF
LOT 791
REGISTERED PLAN No. 843
TOWNSHIP OF ERNESTOWN
COUNTY OF LENNOX & ADDINGTON
GRANGE W. ELLIOTT LTD.
SCALE: 1"=10' 1994**

THIS REPORT WAS PREPARED FOR
R. MYLES & THE
UNDERSIGNED ACCEPTS NO RESPONSIBILITY
FOR USE BY OTHER PARTIES

SURVEYOR'S CERTIFICATE:
I CERTIFY THAT THE FIELD SURVEY REPRESENTED
ON THIS PLAN WAS COMPLETED ON THE 20TH
DAY OF APRIL 1994

GRANGE W. ELLIOTT LTD.
KINGSTON, ONTARIO
APRIL 25TH, 1994
DATE
M. PETER ALLEN
ONTARIO LAND SURVEYOR

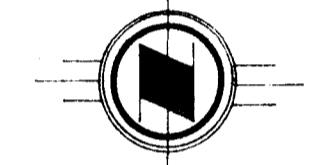

NOTE & LEGEND:
BEARINGS ARE ASTRONOMIC DERIVED FROM THE
SOUTHERLY LIMIT OF LOT 791 HAVING A BEARING
OF N71°57'E AS SHOWN ON (P1).

□	DENOTES	SURVEY MONUMENT PLANTED
■	"	SURVEY MONUMENT FOUND
SSIB/SIB	"	SHORT/STANDARD IRON BAR
IB	"	IRON BAR
RIB	"	ROUND IRON BAR
WIT	"	WITNESS
S&SK	"	SMITH & SMITH KINGSTON LTD.
14C7	"	M. PETER ALLEN, O.L.S.
H&B	"	HUMPHRIES & BURCHAM LTD.
S	"	SET
M	"	MEASURED
P1	"	REGISTERED PLAN No. 843
O.H.S.L.	"	OVERHEAD SERVICE LINE

PART 2
THIS PLAN MUST BE READ IN
CONJUNCTION WITH SURVEY REPORT
DATED APRIL 26TH, 1994

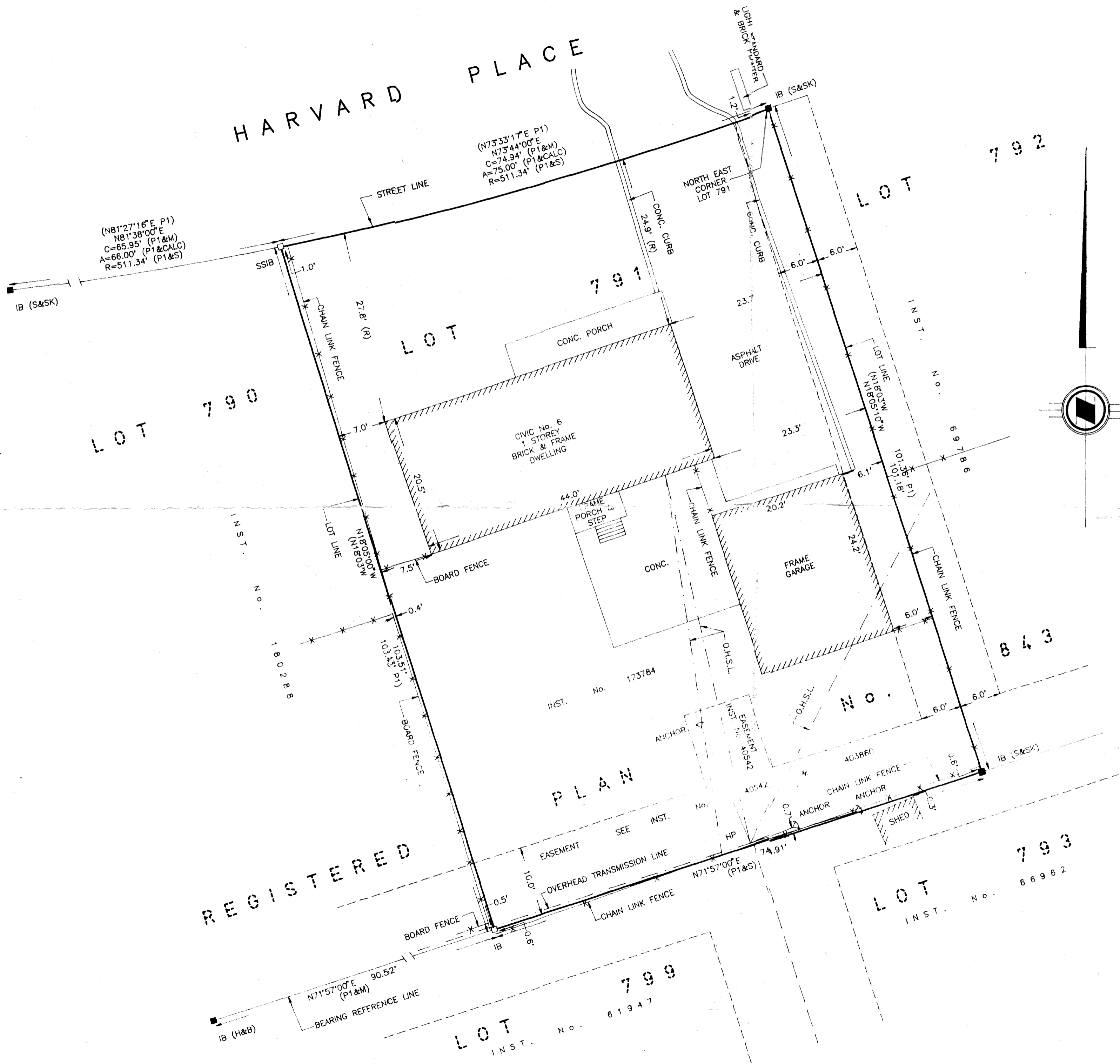
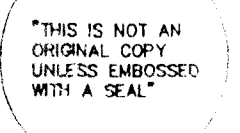

REGISTERED

PLAN

(P1)