

PLAN of SURVEY of
 PART of LOT 34, CONCESSION 7
 TOWNSHIP of LENNOX & ADDINGTON
 COUNTY of LENNOX & ADDINGTON

SCALE = 1:2000



PETER S. HOPKINS LIMITED
 -1988-

LOT D
 Gore

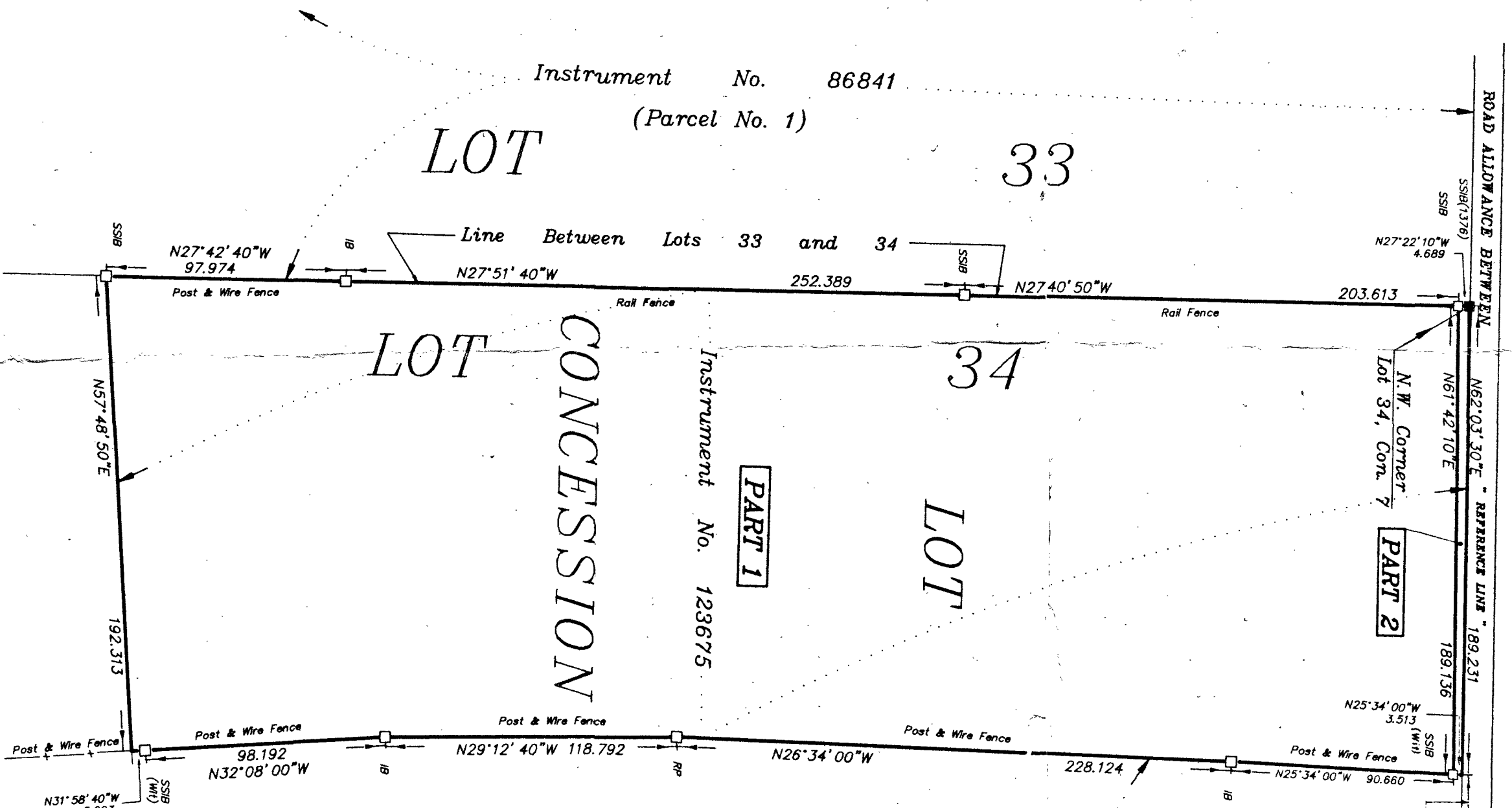

Instrument No. 86841
 (Parcel No. 1)

Instrument No. 123675

PART 1

PART 2

CONCESSIONS 7 and the GORE
 PART 1
 PLAN 29R-1007

Instrument No. 106685

SCHEDULE				
PART	LOT	CON.	INST. No.	AREA
1	34	7	123675	10.117 ha.
2				0.077 ha.

NOTES:

BEARINGS ARE ASTRONOMIC, DERIVED FROM THE SOUTHERLY LIMIT OF THE ROAD ALLOWANCE BETWEEN CONCESSIONS 7 AND THE GORE, IT BEING N 62°03'30" E AS SHOWN ON DEPOSITED REFERENCE PLAN 29R-1007 AND DESIGNATED HEREON AS "REFERENCE LINE"

LEGEND:

- denotes Planted Survey Monument
- Found Survey Monument
- SSIB " " Standard Iron Bar
- IB " " Short Standard Iron Bar
- (WIT) " " Iron Bar Witness
- (Meas) " " Measured
- (Plan) " " Plan 29R-1007
- (1376) " " Peter S. Hopkins - O.L.S.
- RP " " Rock Post

SURVEYOR'S CERTIFICATE:

I CERTIFY THAT:

- This Survey and Plan are correct and in accordance with the SURVEYS ACT and the REGISTRY ACT and the REGULATIONS made thereunder.
- The SURVEY was completed on the 20th day of SEPTEMBER, 1988

PETER S. HOPKINS LIMITED

DATE: SEPT. 23, 1988

James L.P. Gilletta
 JAMES L.P. GILLETTA - O.L.S.

I REQUIRE THIS PLAN TO BE DEPOSITED UNDER THE REGISTRY ACT. DATE: SEPT. 23, 1988 <i>Peter S. Hopkins</i> PETER S. HOPKINS ONTARIO LAND SURVEYOR	PLAN 29R-4423 RECEIVED AND DEPOSITED DATE: SEPT. 23, 1988 <i>B.M. Brown</i> SIGNATURE LAND REGISTRAR FOR THE REGISTRY DIVISION OF LENNOX (No. 29)
<p>METRIC</p> <p>Distances Shown on this Plan are in Metres and can be Converted to Feet by Dividing by 0.3048</p> <p>CAUTION</p> <p>This Plan is Not a Plan of Subdivision Within the Meaning of the Planning Act.</p>	

PETER S. HOPKINS Limited Ontario Land Surveyors BOX 189 304 MAIN ST. BATH 352-7230	PROJECT No. 88-180 LOT 34, CONCESSION 7 TOWNSHIP OF ERNESTOWN
--	---

Plan By
 D. Vanderzande