

855 Bridle Path Crescent, Kingston, ON

Main Building: Total Exterior Area Above Grade 1817 sq ft

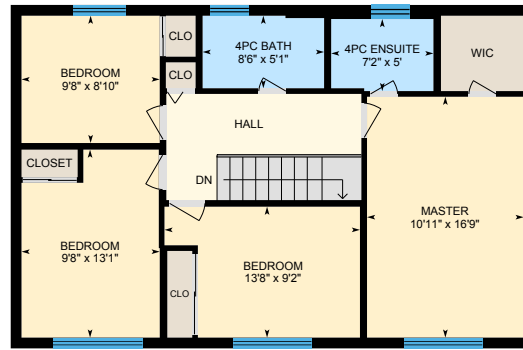

Main Floor
Exterior Area 945 sq ft



2nd Floor
Exterior Area 872 sq ft

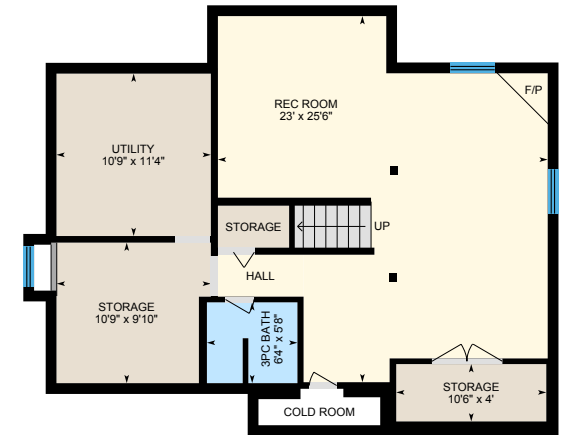

Basement (Below Grade)
Exterior Area 921 sq ft

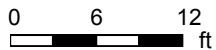

PREPARED: Jul, 2020

855 Bridle Path Crescent, Kingston, ON

Main Floor Total Exterior Area 945 sq ft
Total Interior Area 847 sq ft

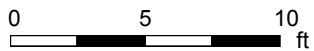

PREPARED: Jul, 2020



White regions are excluded from total floor area. All room dimensions and floor areas must be considered approximate and are subject to independent verification. For method of measurement please see <https://youriguide.com/measure/>.

855 Bridle Path Crescent, Kingston, ON

2nd Floor Total Exterior Area 872 sq ft
Total Interior Area 783 sq ft

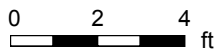

PREPARED: Jul, 2020



White regions are excluded from total floor area. All room dimensions and floor areas must be considered approximate and are subject to independent verification. For method of measurement please see <https://youriguide.com/measure/>.

855 Bridle Path Crescent, Kingston, ON

Basement Total Exterior Area 921 sq ft
Total Interior Area 824 sq ft

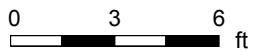

PREPARED: Jul, 2020



White regions are excluded from total floor area. All room dimensions and floor areas must be considered approximate and are subject to independent verification. For method of measurement please see <https://youriguide.com/measure/>.

855 Bridle Path Crescent, Kingston, ON

Property Details

Room Measurements

Only major rooms are listed. Some listed rooms may be excluded from total interior floor area (e.g. garage). Room dimensions are largest length and width; parts of room may be smaller. Room area is not always equal to product of length and width.

Main Building

MAIN FLOOR

2pc Bath: 6'3" x 3'2"
Dining: 10'10" x 9'1"
Family: 10'4" x 14'9"
Garage: 16'10" x 19'9"
Kitchen: 12'6" x 12'11"
Laundry: 7' x 7'1"
Living: 10'10" x 15'5"

2ND FLOOR

4pc Bath: 8'6" x 5'1"
4pc Ensuite: 7'2" x 5'
Bedroom: 9'8" x 8'10"
Bedroom: 13'8" x 9'2"
Bedroom: 9'8" x 13'1"
Master: 10'11" x 16'9"

BASEMENT

3pc Bath: 6'4" x 5'8"
Rec Room: 23' x 25'6"
Storage: 10'9" x 9'10"
Storage: 10'6" x 4'
Utility: 10'9" x 11'4"

Floor Area Information

For explanation of floor area calculations and method of measurement please see <https://youriguide.com/measure/>. All displayed floor areas are rounded to nearest integer. Total area is computed before rounding and may not equal to sum of displayed floor areas.

Main Building

MAIN FLOOR

Interior Area: 847 sq ft
Excluded Area: 332 sq ft
Perimeter Wall Length: 130 ft
Perimeter Wall Thickness: 9.0 in
Exterior Area: 945 sq ft

2ND FLOOR

Interior Area: 783 sq ft
Perimeter Wall Length: 118 ft
Perimeter Wall Thickness: 9.0 in
Exterior Area: 872 sq ft

BASEMENT (Below Grade)

Interior Area: 824 sq ft
Excluded Area: 18 sq ft
Perimeter Wall Length: 129 ft
Perimeter Wall Thickness: 9.0 in
Exterior Area: 921 sq ft

Total Above Grade Floor Area

Main Building Interior: 1630 sq ft
Main Building Excluded: 332 sq ft
Main Building Exterior: 1817 sq ft